

ANNEXURE-10

Mandatory Disclosures

The following information shall be given in the information Brochure besides being hosted on the Institution's official Website.

The onus of the authenticity of the information lies with the Institution ONLY and not on AICTE.

1. Name of the Institution

Younus College of Engineering and Technology

Vadakkevila.P.O., Kollam – 691010, 0474-2724305, 0474-2726072, info@ycet.ac.in,

2. Name and address of the Trust/ Society/ Company and the Trustees

Fathima Memorial Educational Trust,

Vadakkevila.P.O., Kollam – 691010, 0474-2724305, 0474-2726072, info@ycet.ac.in,

3. Name and Address of the Vice Chancellor/ Principal/Director

Smt. Dhareefa Beevi.A

Chairman, Fathima Memorial Educational Trust,

Vadakkevila. P.O., Kollam – 691010, Ph: 0474 – 2729131

4. Name of the affiliating University

A.P.J.Abdul Karlam Kerala Technological University

5. Governance

• Members of the Board and their brief background

A. Dhareefa Beevi	Chairman
Y. Sahajahan	Secretary
Y. Noushad	Vice-Chairman
Y. Anzar	Director
Y. Hashim	“
Y. Noorjahan	“
Y. Mumthaz	“
Y. Raziya	“

• Members of Academic Advisory Body

Prof. P.O.J. Lebba
Prof. Dr. Mohammed Ali Essa
Prof. Mrinalani Devi.C
Prof M.Abdul Rasheed
Prof. D Aravindakshan

• Frequently of the Board Meeting and Academic Advisory Body

Board Meeting once in a month
Academic Advisory Committee meets monthly

- Organizational chart and processes

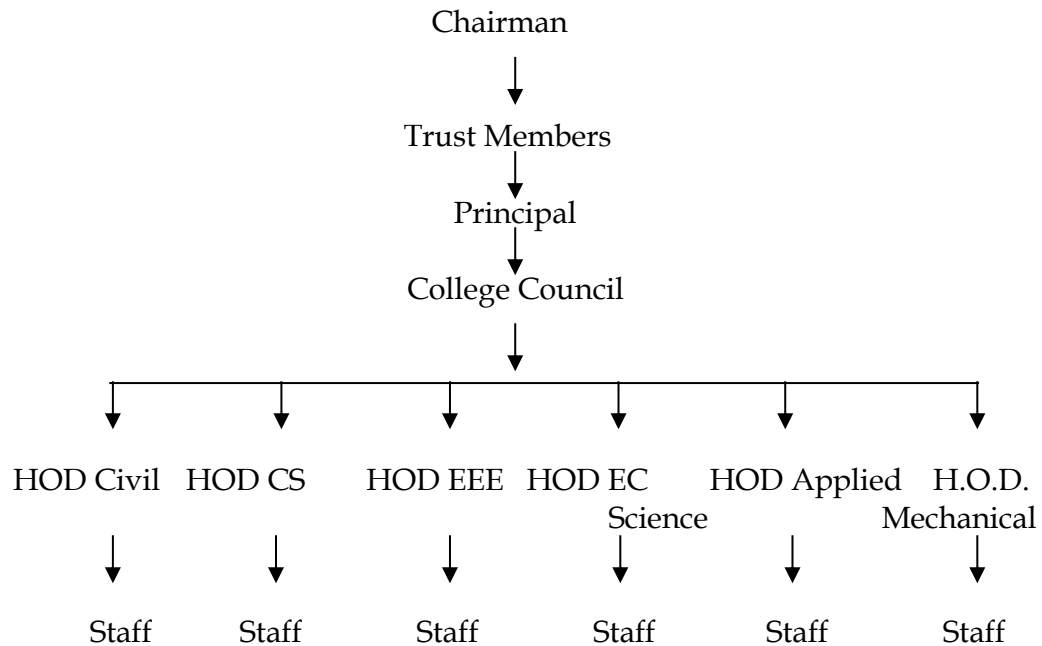

- Nature and Extent of involvement of Faculty and students in academic affairs/improvements

The professors serving as Head of the Department are in continuous interaction with the faculty members and students. The library and other innovative practices like R & D Cell, NSS etc are there to ascertain the involvement of faculty and students in academic affairs/improvement.

- Mechanism/ Norms and Procedure for democratic/ good Governance

The HOD, staff members, students can interact with the Principal at any time for their requirements, facilities to improve the quality aspects of Instruction in the College. The College Council is a Democratic body in which all Dept heads can express views, ideas and vision with full confidence for the good Governance of the Institution.

- Student Feedback on Institutional Governance/ Faculty performance

The Principal is taking feed back from students about the faculty performance in the classes and on the basis of this, Principal is interacting with teachers for remedial measures for the improvement of the faculty performance.

- Grievance Redressal mechanism for Faculty, staff and students

The principal is seeking advice of the Management Trustee and the Advisory Committee for taking redressal of Grievances of Faculty members and Students.

- Establishment of Anti Ragging Committee

1. Principal
2. HOD of Mechanical Engineering.

3. HOD of Civil Engineering.
4. HOD of Electrical and Electronics Engineering.
5. HOD of Electronics and Communication.
6. HOD of Computer Science and Engineering.
7. HOD of Applied Science.
8. HOD of Physical Education.

- Establishment of Online Grievance Redressal Mechanism

Staff Members

1. Asst.Prof.Anju Iqbal
2. Asst.Prof. Nisha.A.V
3. Asst.Prof. Aswani Ashok
4. Santhoshkumar.H
5. Ratheesh Kumar
6. Bindhu.S.R

Students

1. Alma.A
2. Soorya
3. Hiba Noushad
4. Pooja
5. Gouri Madhu

Functions

1. Written and oral grievance will be properly heard.
2. Review case as per Management policy
3. Cell will report to higher authorities.

Procedure of lodging Complaint

1. Written complaints
2. Can be put in complaint box
3. Thorough email which is provided in website.

NOTIFICATION As per AICTE guide lines it is decided to form a grievance redressal committee and members are follow.

1. Prof. Rajeev.S.K, Convener
2. Asst.Prof. Anju Iqbal, Member
3. Asst.Prof Akhila M Haneef, Member
4. Asst.Prof.Dhanil D.O, Member
5. Asst.Prof.Soumya R Nair, Member

The Committee will review and conduct meeting twice in six months. It can form sub committees for hearing particular cases. All documents will be kept in record for future reference.

Objectives

1. Encouraging students to express their grievances/problems freely and fairly.
2. Suggestion/complaint box is installed in front of Administrative block.
3. Ragging is any form is strictly prohibited and violations will lead to disciplinary action.

Scope

1. Cell will receive complaints regarding academic matters
2. If any

- Establishment of Grievance Redressal Committee in the Institution and Appointment of OMBUDSMAN by the University

Staff Members

1. Asst.Prof.Anju Iqubal
2. Asst.Prof. Nisha.A.V
3. Asst.Prof. Aswani Ashok
4. Santhoshkumar.H
5. Ratheesh Kumar
6. Bindhu.S.R

Students

1. Alma.A
2. Soorya
3. Hiba Noushad
4. Pooja
5. Gouri Madhu

Functions

4. Written and oral grievance will be properly heard.
5. Review case as per Management policy
6. Cell will report to higher authorities.

Procedure of lodging Complaint

4. Written complaints
5. Can be put in complaint box
6. Thorough email which is provided in website.

NOTIFICATION As per AICTE guide lines it is decided to form a grievance redressal committee and members are follow.

1. Prof. Rajeev.S.K, Convener
2. Asst.Prof. Anju Iqubal, Member
3. Asst.Prof Akhila M Haneef, Member
4. Asst.Prof.Dhanil D.O, Member
5. Asst.Prof.Soumya R Nair, Member

The Committee will review and conduct meeting twice in six months. It can form sub committees for hearing particular cases. All documents will be kept in record for future reference.

Objectives

1. Encouraging students to express their grievances/problems freely and fairly.
2. Suggestion/complaint box is installed in front of Administrative block.
3. Ragging in any form is strictly prohibited and violations will lead to disciplinary action.

Scope

1. Cell will receive complaints regarding academic matters
2. If any

• Establishment of Internal Complaint Committee (ICC)

1. ICC will examine all matters relating to women in the institution and will make suggestions and proposals to the college administration regarding such matter.
2. The committee will arrange programmes on woman's day and at other times as and when necessary.
3. The committee will admit complaints from female staff and students on harassment and discrimination in class rooms unrelatives to academic activities.
4. Committee will follow relevant act and rules.
5. Committee will institute enquiry committee if necessary in particular complaints.
6. Committee will report to Principal.
7. (a) Sexual harassment act 2015 (b) Vishaka guidelines.

- Establishment of Committee for SC/ST

SC ST committee

Elected Member's as follows

1. Prof. Nip Raj.N, Convener
2. Prof.Rajeev.S.K, Member
3. Asst.Prof.Shanir.A, Member
4. Yasir.A, Member
5. Asst.Prof.Lekha.V, Member
6. Assoc.Prof. Jumilathu Beevi, Member
7. Asst.Prof.Liji.A, Member
8. Asst.Prof.Anu.A, Member

Duties and responsibilities of SC/ST cell will be under above maintained official order.

Objective of Cell.

SC/ST cell has been constituted in the college to resolve all the affairs and problems related to the SC/ST officers, Employees and students of the institution.

1. All affairs related to SC/ST.
2. All affaires of no reservation policy.
3. Registering complaints.
4. Nominates of SC/ST students for cell at institute level.

- Internal Quality Assurance Cell

Members

- | | |
|--------------------------|-------------|
| 1. Dr. Pethuraj | (Dean) |
| 2. Dr. Sreeraj P | (Principal) |
| 3. Mr. Riyas | ECE |
| 4. Ms.Bindhu Sivasankher | CSE |
| 5. Mr.Deepak | ME |
| 6. Mr.Arunchand | EEE |
| 7. Ms.Aleena | CE |

6. Programmes

- Name of Programmes approved by AICTE

- Civil Engineering
- Mechanical Engineering
- Electrical & Electronics Engineering
- Electronics & Communication Engineering
- Computer Science & Engineering
- Structural Engineering (M.Tech)
- Applied Electronics & Instrumentation (M.Tech)
- Computer Science & Engineering (M.Tech)
- Network Engineering (M.Tech)

- Name of Programmes Accredited by NBA

- Status of Accreditation of the Courses UNDER PROCESS
- Total number of Courses
- No. of Courses for which applied for Accreditation

- Status of Accreditation – Preliminary/ Applied for SAR and results awaited/ Applied for SAR and visits completed/ Results of the visits awaited/ Rejected/ Approved for . .

.Courses (specify the number of courses)

- For each Programme the following details are to be given (Preferably in Tabular form):

Name	Number of seats	Duration	Cut off marks/rank of admission during the last three years	Fee (as approved by the state government)	Placement Facilities	Campus placement in last three years with minimum salary, maximum salary and average salary
Civil Engineering	120	4 year	50%	75 & 50	Yes	2 Lakhs 6 Lakh
Mechanical Engineering	120	4 year	50%	75 & 50	Yes	2 Lakhs 6 Lakh
Electrical & Electronics Engineering	60	4 year	50%	75 & 50	Yes	2 Lakhs 6 Lakh
Electronics & Communication Engineering	60	4 year	50%	75 & 50	Yes	2 Lakhs 6 Lakh
Computer Science & Engineering	60	4 year	50%	75 & 50	Yes	2 Lakhs 6 Lakh
Structural Engineering (M.Tech)	24	2 year	60	75 per sem	Yes	2 Lakhs 6 Lakh
Applied Electronics & Instrumentation (M.Tech)	24	2 year	60	75 per sem	Yes	2 Lakhs 6 Lakh
Computer Science & Engineering (M.Tech)	12	2 year	60	75 per sem	Yes	2 Lakhs 6 Lakh
Network Engineering (M.Tech)	12	2 year	60	75 per sem	Yes	2 Lakhs 6 Lakh

- Name and duration of Programme(s)having Twinning and Collaboration with Foreign University(s) and being run in the same Campus along with status of their AICTE approval. If there is Foreign Collaboration, give the following details: **NA**

- Details of the Foreign University
- Name of the University
- Address
- Website
- Accreditation status of the University in its Home Country
- Ranking of the University in the Home Country
- Whether the degree offered is equivalent to an Indian Degree? If yes, the name of the agency which has approved equivalence. If no, implications for students in terms of pursuit of higher studies in India and abroad and job both within and outside the country
- Nature of Collaboration
- Conditions of Collaboration
- Complete details of payment a student has to make to get the full benefit of Collaboration

- For each Programme Collaborated provide the following:

- Programme Focus

- Number of seats
- Admission Procedure
- Fee (as approved by the state government)
- Placement Facility
- Placement Records for last three years with minimum salary, maximum salary and average salary
- Whether the Collaboration Programme is approved by AICTE? If not whether the Domestic/ Foreign University has applied to AICTE for approval

7. Faculty

- Course/Branch wise list Faculty members:

FACULTY LIST 2022-23

SL. NO	FACULTY UNIQUE ID	TITLE	FIRST NAME	MIDDLE NAME	LAST NAME	GENDE R	DATE OF BIRTH (DD-MON-YY)	DESIGNATION	DEPARTMENT	DATE OF JOINING (DD-MON-YY)
1	1-3580455977	Ms.	DIVYA	S	DHARAN	Female	24-Dec-92	ASST PROFESSOR	CIVIL ENGINEERING	20-Feb-17
2	1-4390446759	Ms.	MUNEERA		BASHEER	Female	01-Dec-93	ASST PROFESSOR	CIVIL ENGINEERING	13-Sep-18
3	1-9312569453	Mr.	SOHEB		NAJAD	Male	18-May-93	ASST PROFESSOR	CIVIL ENGINEERING	01-Aug-19
4	1-11295589372	Mrs .	IRFANA		A	Female	12-Nov-94	ASST PROFESSOR	CIVIL ENGINEERING	06-Jan-21
5	1-3580406156	Ms.	NAYANA		AZEEM	Female	15-Dec-85	ASST PROFESSOR	CIVIL ENGINEERING	28-Jun-16
6	1-9317168091	Mrs .	HAZNI		NIZAM	Female	14-Oct-92	ASST PROFESSOR	CIVIL ENGINEERING	24-Sep-18
7	1-11296890653	Mr.	MUKESH		M	Male	05-Apr-89	ASST PROFESSOR	CIVIL ENGINEERING	16-May-11
8	1-3623478153	Mis s	NAZJAN		NAZAR	Female	06-Dec-91	ASST PROFESSOR	CIVIL ENGINEERING	01-Jan-18
9	1-11295589793	Mr.	SWATHY		KRISHNAN B	Male	05-Oct-96	ASST PROFESSOR	CIVIL ENGINEERING	17-Nov-21
10	1-2488438230	Ms.	MAYA		SHAJAHAN	Female	18-Apr-90	ASST PROFESSOR	CIVIL ENGINEERING	01-Jan-15
11	1-3580589002	Ms.	ANJITHA		SUJA	Female	24-Jun-92	ASST PROFESSOR	CIVIL ENGINEERING	17-Aug-17
12	1-3726562153	Ms.	KARTHIKA		GOPI	Female	08-Jul-91	ASST PROFESSOR	CIVIL ENGINEERING	25-Jan-18
13	1-4400456714	Mr.	SAJAD		NOUSHAD	Male	11-Nov-91	ASST PROFESSOR	CIVIL ENGINEERING	06-Aug-18
14	1-9312569330	Ms.	SUBINA		S	Female	02-Jun-92	ASST PROFESSOR	CIVIL ENGINEERING	24-Aug-20
15	1-11296890131	Ms.	HITHA		A J	Female	07-Feb-96	ASST PROFESSOR	CIVIL ENGINEERING	02-Feb-22
16	1-1459811743	Mr.	NIMEESH	M	MANOMOHANAN	Male	19-Mar-86	ASST PROFESSOR	CIVIL ENGINEERING	12-Nov-12
17	1-9312569140	Ms.	ANJALI		SUDHAKAR	Female	15-May-91	ASST PROFESSOR	CIVIL ENGINEERING	05-Aug-17
18	1-11295589405	Ms.	LEKSHMI PRIYA		AN	Female	05-Apr-96	ASST PROFESSOR	CIVIL ENGINEERING	06-Jan-21
19	1-11295589655	Mr.	JITHIN		JOHN	Male	09-Oct-93	ASST PROFESSOR	CIVIL ENGINEERING	04-Oct-21
20	1-396942851	Ms.	RAJI		RAVIMONY	Female	30-May-77	PROFESSOR	CIVIL ENGINEERING	28-Aug-03
21	1-403355777	Ms.	LATHA		KARUNAKARAN	Female	31-May-69	ASST PROFESSOR	CIVIL ENGINEERING	24-Sep-07
22	1-9312569134	Ms.	ANJITHA		A	Female	14-May-94	ASST PROFESSOR	CIVIL ENGINEERING	15-Feb-18

23	1-9443068822	Ms.	PREEJA		PRAMEELAN	Female	07-Aug-87	ASSOCIATE PROFESSOR	CIVIL ENGINEERING	24-Aug-20
24	1-3580337663	Ms.	INDHU		LUKE	Female	16-Aug-91	ASST PROFESSOR	CIVIL ENGINEERING	10-Aug-16
25	1-11295589573	Ms.	SHAMNA		RASHEED	Female	12-Nov-96	ASST PROFESSOR	CIVIL ENGINEERING	07-Jan-21
26	1-11295589925	Mr.	NABEEL		S	Male	02-Nov-94	ASST PROFESSOR	CIVIL ENGINEERING	30-Nov-21
27	1-403355773	Ms.	LIJI		ABDULLATHEEF	Female	25-Apr-84	ASSOCIATE PROFESSOR	CIVIL ENGINEERING	11-Mar-08
28	1-404226863	Ms.	ALEENA	A	LATHIF	Female	30-May-87	ASST PROFESSOR	CIVIL ENGINEERING	12-Jul-09
29	1-1433403913	Ms.	.		SOUMYA	Female	12-Apr-83	ASST PROFESSOR	CIVIL ENGINEERING	26-Sep-11
30	1-409651983	Mr.	POOKUNJU		SANOOJ	Male	14-Apr-85	ASST PROFESSOR	COMPUTER SCEINCE	05-May-10
31	1-11297350142	Ms.	THASLI		ANZAR	Female	23-Mar-95	ASST PROFESSOR	COMPUTER SCEINCE	01-Apr-21
32	1-404125799	Ms.	.		JIJI	Female	10-Oct-81	PROFESSOR	COMPUTER SCEINCE	03-Jan-04
33	1-407301769	Mr.	ASANARUKUNJU		YASIR	Male	21-Oct-84	ASST PROFESSOR	COMPUTER SCEINCE	08-Jun-08
34	1-404425883	Ms.	KANCHI	K	SEN	Female	05-Apr-83	ASSOCIATE PROFESSOR	COMPUTER SCEINCE	18-Aug-05
35	1-408478545	Mr.	NATARAJAN		NIJILRAJ	Male	20-Mar-77	PROFESSOR	COMPUTER SCEINCE	15-Jun-06
36	1-409651987	Ms.	SIVASANKAR		BINDU	Female	26-Oct-75	ASSOCIATE PROFESSOR	COMPUTER SCEINCE	16-Dec-05
37	1-7361759254	Ms.	JISHA		RAJU	Female	28-Mar-87	ASSOCIATE PROFESSOR	COMPUTER SCEINCE	02-Aug-19
38	1-407301761	Mr.	ARUN	RAJ	S	Male	16-Aug-84	ASSOCIATE PROFESSOR	COMPUTER SCEINCE	06-Jul-09
39	1-408478549	Ms.	CHANTHA PARAMBIL		MUNEERA	Female	13-Sep-82	PROFESSOR	COMPUTER SCEINCE	15-Dec-04
40	1-11297264308	Ms.	LEKSHMI		SHAN	Female	22-Mar-84	ASST PROFESSOR	COMPUTER SCEINCE	15-Apr-21
41	1-11297349984	Mr.	CHANDU		ASOK	Male	14-Mar-91	ASST PROFESSOR	COMPUTER SCEINCE	29-Mar-91
42	1-7361759636	Mr.	ROY		THOLIYARA PRASANNAN	Male	17-Jun-88	ASST PROFESSOR	COMPUTER SCEINCE	19-Aug-19
43	1-7361759171	Mr.	MAGALATHU		UNNI	Male	05-Mar-86	ASSOCIATE PROFESSOR	ELECTRICAL	26-Jul-19
44	1-7361759178	Ms.	SANTHINI		SAGAR	Female	31-May-83	ASST PROFESSOR	ELECTRICAL	01-Jul-19
45	1-404491293	Ms.	SONI		SATHI	Female	31-May-85	ASSOCIATE PROFESSOR	ELECTRICAL	16-Apr-08
46	1-2924393483	Ms.	SUMITHA		SUNDARAN	Female	09-Oct-84	ASST PROFESSOR	ELECTRICAL	07-Jun-16
47	1-2468600281	Ms.	MINI		MURALEEDHARAN	Female	15-Mar-80	ASST PROFESSOR	ELECTRICAL	13-Jul-11
88	1-404491345	Mr.	ARUN		CHAND	Male	31-May-85	ASST PROFESSOR	ELECTRICAL	19-Jan-09
70	1-404460389	Ms.	MAYA		PANICKER	Female	25-Mar-71	PROFESSOR	ELECTRICAL	18-Aug-03
50	1-404491367	Ms.	DHANYA		SATHYAN	Female	15-May-85	ASST PROFESSOR	ELECTRICAL	27-Jul-09
51	1-2924393466	Ms.	BISMI		SAFFRIYA	Female	08-Oct-85	ASST PROFESSOR	ELECTRICAL	15-Jun-16
52	1-404491261	Ms.	AKHILA	M	HANEEF	Female	30-May-84	ASSOCIATE PROFESSOR	ELECTRICAL	04-Sep-07
53	1-2466582909	Ms.	DANA		SULAIMAN	Female	17-Oct-87	ASST PROFESSOR	ELECTRONICS	14-Nov-11
54	1-2466582903	Mr.	RIYAS		ABDULLATHEEF	Male	15-May-87	ASST PROFESSOR	ELECTRONICS	01-Jul-09
55	1-7361467692	Mr.	AKHIL		RAJ	Male	29-May-85	ASSOCIATE PROFESSOR	ELECTRONICS	01-Jul-09
56	1-759821124	Ms.	BABURAJAN		ASWATHY	Female	30-May-84	ASST PROFESSOR	ELECTRONICS	27-Sep-11
57	1-405542313	Ms.	ANJU		IQBAL	Female	21-May-83	PROFESSOR	ELECTRONICS	08-Oct-06
58	1-407012185	Mr.	SAFUVAN		THAYYIB	Male	17-May-86	ASST PROFESSOR	ELECTRONICS	02-Sep-10
59	1-404632299	Mr.	.		RAJEEV	Male	19-Jan-81	PROFESSOR	ELECTRONICS	16-May-05

48	1-405542151	Ms.	NISHA		AMBIKA VIDYADHARAN	Female	24-Apr-84	ASSOCIATE PROFESSOR	ELECTRONICS	16-Jan-06
49	1-405758151	Mr.	ANEESH	P	THNKACHAN	Male	31-May-84	ASST PROFESSOR	ELECTRONICS	25-Jun-08
60	1-774938472	Ms.	.		DIVYA	Female	20-May-88	ASST PROFESSOR	ELECTRONICS	13-Dec-11
61	1-405821115	Mr.	ABDULNAZAR		NISHIL	Male	05-May-85	ASST PROFESSOR	ELECTRONICS	03-Apr-09
62	1-1454640191	Mr.	SARATH		GOPAL	Male	11-May-87	ASST PROFESSOR	ELECTRONICS	07-Jan-12
63	1-413853168	Mr.	SHANIR		SHEREEF	Male	25-Apr-85	ASST PROFESSOR	MECHANICAL	12-Jul-09
64	1-3587789043	Mr.	NITHIN		YESUDAS	Male	03-Dec-89	ASST PROFESSOR	MECHANICAL	22-Jun-15
65	1-3587789382	Ms.	SOUMYA	R	NAIR	Female	27-Apr-82	ASST PROFESSOR	MECHANICAL	09-Jan-17
66	1-3587959784	Mr.	HARIKRISHNAN		REGHUNATHA PILLAI	Male	21-Apr-88	ASST PROFESSOR	MECHANICAL	22-Jun-15
67	1-759701234	Mr.	ARUN	S	LAL	Male	13-Sep-88	ASST PROFESSOR	MECHANICAL	09-Dec-11
68	1-2465889988	Dr.	.		SREERAJ	Male	14-May-66	PROFESSOR	MECHANICAL	01-Jul-13
69	1-11296890824	Mrs	JUMAILATHU		BEEVI D	Female	28-May-64	ASST PROFESSOR	MECHANICAL	07-Jul-07
72	1-409848595	Ms.	LEKHA		VILASINI	Female	19-Aug-71	ASSOCIATE PROFESSOR	MECHANICAL	12-Jul-09
73	1-1450058143	Mr.	RAJESH	KUMAR	R	Male	30-May-90	ASST PROFESSOR	MECHANICAL	20-Jun-12
74	1-3587959794	Mr.	SUJITH		SURENDRAN PILLAI	Male	29-May-86	ASST PROFESSOR	MECHANICAL	08-Aug-16
75	1-11297086090	Mr.	DEEPAK		C	Male	18-Nov-88	ASST PROFESSOR	MECHANICAL	09-Jan-13
76	1-3587959753	Mr.	MOHAMMED	RIYAS	MOHAMMED HUSSAIN	Male	20-Mar-88	ASST PROFESSOR	MECHANICAL	10-Aug-16
77	1-7436347112	Mr.	MANICKARAJ		PETHURAJ	Male	07-Apr-86	PROFESSOR	MECHANICAL	01-Nov-19
78	1-409682191	Mr.	SHARAFUDEEN		ASANARKHAN	Male	01-Oct-50	PROFESSOR	MECHANICAL	02-Jan-05
79	1-759931140	Mr.	SHIHAS.A.K.		A.K.	Male	23-Nov-82	ASST PROFESSOR	MECHANICAL	02-Nov-11
80	1-1450058149	Mr.	DHANIL		CHANDRASOBHA	Male	15-Apr-87	ASST PROFESSOR	MECHANICAL	07-Oct-12
81	1-7361759260	Ms.	.		GAYATHRI	Female	04-Oct-92	ASST PROFESSOR	APPLIED SCIENCE	22-Jul-19
82	1-3588310560	Ms.	BINDU		V	Male	26-Jun-69	ASST PROFESSOR	APPLIED SCIENCE	16-Jan-17
83	1-410475040	Ms.	SULOCHANA		SHEELA	Female	30-May-66	PROFESSOR	APPLIED SCIENCE	31-Oct-03
84	1-410475126	Ms.	SAIDA		BEEGUM	Female	14-Mar-77	ASSOCIATE PROFESSOR	APPLIED SCIENCE	08-Oct-07
85	1-410816325	Mr.	PRAMOD		S	Male	06-Jan-74	PROFESSOR	APPLIED SCIENCE	10-Jan-09
86	1-410475331	Mr.	SAFEER		ABDULSALAM	Male	19-May-85	ASST PROFESSOR	APPLIED SCIENCE	01-Jul-09
87	1-410475184	Ms.	VIJAYALEKSHMI		REMADEVI	Female	25-May-78	ASSOCIATE PROFESSOR	APPLIED SCIENCE	31-Aug-05
88	1-2468699734	Ms.	THAHIRA		ABDUL SALAM	Female	28-May-77	ASST PROFESSOR	APPLIED SCIENCE	25-Oct-12

- Permanent Faculty 88
- Adjunct Faculty
- Permanent Faculty: Student Ratio 1:20
- Number of Faculty employed and left during the last three years 6

8. Profile of Vice Chancellor/ Director/ Principal/Faculty

- For each Faculty give a page covering with Passport size photograph
- Name

- Date of Birth
- Unique ID
- Education Qualifications
- Work Experience
 - Teaching
 - Research
 - Industry
 - others
- Area of Specialization
- Courses taught at Diploma/ Post Diploma/ Under Graduate/ Post Graduate/ Post Graduate Diploma Level
- Research guidance(Number of Students)
- No. of papers published in National/ International Journals/ Conferences
- Master (Completed/Ongoing)
- Ph.D. (Completed/Ongoing)
- Projects Carried out
- Patents (Filed & Granted)
- Technology Transfer
- Research Publications (No.of papers published in National/International Journals/Conferences)
- No. of Books published with details (Name of the book, Publisher with ISBN, year of publication, etc.)

9. Fee

- Details of Fee, as approved by State Fee Committee, for the Institution
 - 50,000 to 75000/- for each course per year
 - 75,000/- per semester for M.Tech courses
- Time schedule for payment of Fee for the entire Programme
 - Beginning of each semester
- No. of Fee waivers granted with amount and name of students
- Number of scholarship offered by the Institution, duration and amount
 - 3 students in each branch
 - Duration is for entire course
 - Full fees Deduction
- Criteria for Fee waivers/scholarship

Criteria fixed by Commissioner for Entrance Examinations, Govt. of Kerala

- Estimated cost of Boarding and Lodging in Hostels

3000 for food and 2000 for Rent

- Any other fee please specify

10. Admission

- Number of seats sanctioned with the year of approval

B.Tech Courses:CE-120, ME-120, EEE-60, ECE-60, CS-60

M.Tech course: Structural Engineering 24

Applied Electronics and Communication 24

Computer Science and Engineering 12

Network engineering 12

- Number of Students admitted under various categories each year in the last three years

	CE	ME	EEE	EC	CS
2019	53	30	13	27	35
2020	63	43	22	37	43
2021	39	26	23	20	56

M.TECH STUDENTS ADMITTED DURING LAST 2 YEARS			
	CE	EC	CS
2020	8	3	4
2021	10	0	0

- Number of applications received during last two years for admission under Management Quota and number admitted Received 200 and admitted 164

11. Admission Procedure

- Mention the admission test being followed, name and address of the Test Agency/State Admission Authorities and its URL (website)

Entrance Examination conducted by the Commissioner for Entrance Examinations, Government of Kerala, <https://cee-kerala.org/>

- Number of seats allotted to different Test Qualified candidate separately (AIEEEE/ CET (State conducted test/ University tests/ CMAT/ GPAT)/ Association conducted test etc.)

- Calendar for admission against Management/vacant seats:
- Last date of request for applications
- Last date of submission of applications
- Dates for announcing final results
- Release of admission list (main list and waiting list shall be announced on the same day)
- Date for acceptance by the candidate (time given shall in no case be less than 15days)
- Last date for closing of admission
- Starting of the Academic session
- The waiting list shall be activated only on the expiry of date of main list
- The policy of refund of the Fee, in case of withdrawal, shall be clearly notified

12. Criteria and Weightages for Admission

- Describe each criterion with its respective weightages i.e. Admission Test, marks in qualifying examination etc.

The marks scored in the Entrance Test and the marks scored in the Plus Two exam

- Mention the minimum Level of acceptance, if any

50 % Marks in PCM in Plus Two and qualified in Entrance Test

- Mention the cut-off Levels of percentage and percentile score of the candidates in the admission test for the last three years

10 % of the total Marks

- Display marks scored in Test etc. and in aggregate for all candidates who were admitted

No of students admitted is less than the number of sanctioned seats.

13. List of Applicants

- List of candidate whose applications have been received along with percentile/percentages core for each of the qualifying examination in separate categories for open seats. List of candidate who have applied along with percentage and percentile score for Management quota seats (merit wise)

14. Results of Admission Under Management seats/Vacant seats

- Composition of selection team for admission under Management Quota with the brief profile of members (This information be made available in the public domain after the admission process is over)
- Score of the individual candidate admitted arranged in order or merit
- List of candidate who have been offered admission
- Waiting list of the candidate in order of merit to be operative from the last date of joining of the first list candidate

- List of the candidate who joined within the date, vacancy position in each category before operation of waiting list

15. Information of Infrastructure and Other Resources Available

Room No	Room type (mention Class room/ Lab/Toilet, etc.)	Carpet area (in sq.m)	Completion of flooring	Completion of Walls and painting	Completion of Electrification and lighting
134	Auditorium	400	Ready	Ready	Ready
104	Board Room	66	Ready	Ready	Ready
128	Boys Common Room	100	Ready	Ready	Ready
147	Boys' Hostel	1,725	Ready	Ready	Ready
151-55	Cabin for Head of Dept	90	Ready	Ready	Ready
124	Cafeteria	225	Ready	Ready	Ready
116	Central Store	30	Ready	Ready	Ready
20	Classroom	66	Ready	Ready	Ready
94	Classroom	66	Ready	Ready	Ready
25-28	Classroom	264	Ready	Ready	Ready
31	Classroom	66	Ready	Ready	Ready
31A	Classroom	66	Ready	Ready	Ready
42-45	Classroom	264	Ready	Ready	Ready
53-60	Classroom	528	Ready	Ready	Ready
73-76	Classroom	264	Ready	Ready	Ready
83-86	Classroom	264	Ready	Ready	Ready
88	Classroom	66	Ready	Ready	Ready
94A,G	Classroom	132	Ready	Ready	Ready
94B,H	Classroom	132	Ready	Ready	Ready
94C,D	Classroom	132	Ready	Ready	Ready
94E,F	Classroom	132	Ready	Ready	Ready
10	Computer Center	150	Ready	Ready	Ready
95	Computer Center	132	Ready	Ready	Ready
98 A	Computer Center	150	Ready	Ready	Ready
150	Department Office	140	Ready	Ready	Ready
40	Drawing Hall	200	Ready	Ready	Ready
6 TO 9	Drawing Hall	1200	Ready	Ready	Ready
121	Exam Control Office	33	Ready	Ready	Ready
109-15	Faculty Room	600	Ready	Ready	Ready
130	First aid cum Sick Room	10	Ready	Ready	Ready
129	Girls Common Room	100	Ready	Ready	Ready
148	Girls' Hostel	1,817	Ready	Ready	Ready
132	Guest House	300	Ready	Ready	Ready

119	Housekeeping	10	Ready	Ready	Ready
32	Laboratory	150	Ready	Ready	Ready
12 TO 18	Laboratory	1050	Ready	Ready	Ready
12A	Laboratory	200	Ready	Ready	Ready
33-39	Laboratory	1585	Ready	Ready	Ready
48-52	Laboratory	511	Ready	Ready	Ready
64-72	Laboratory	750	Ready	Ready	Ready
80-82	Laboratory	400	Ready	Ready	Ready
90-93	Laboratory	320	Ready	Ready	Ready
41	Laboratory	200	Ready	Ready	Ready
19	Library & Reading Room	33	Ready	Ready	Ready
24	Library & Reading Room	33	Ready	Ready	Ready
63	Library & Reading Room	33	Ready	Ready	Ready
79	Library & Reading Room	33	Ready	Ready	Ready
89	Library & Reading Room	33	Ready	Ready	Ready
98	Library & Reading Room	33	Ready	Ready	Ready
99	Library& Reading Room	519	Ready	Ready	Ready
101	Main / Administrative Office	300	Ready	Ready	Ready
117	Maintenance	10	Ready	Ready	Ready
149	Office All Inclusive	66	Ready	Ready	Ready
122	Other	33	Ready	Ready	Ready
103	Other Office	66	Ready	Ready	Ready
127	Others	30	Ready	Ready	Ready
120	Pantry for Staff	10	Ready	Ready	Ready
123	Placement Office	60	Ready	Ready	Ready
100	Principal Directors Office	45	Ready	Ready	Ready
131	Principal's Quarter	175	Ready	Ready	Ready
102	Reception Area	30	Ready	Ready	Ready
95A	Research Laboratory	66	Ready	Ready	Ready
95B	Research Laboratory	66	Ready	Ready	Ready
118	Security	15	Ready	Ready	Ready
11	Seminar Hall	132	Ready	Ready	Ready
23	Seminar Hall	132	Ready	Ready	Ready
47A	Seminar Hall	132	Ready	Ready	Ready
47	Seminar Hall	132	Ready	Ready	Ready
62	Seminar Hall	132	Ready	Ready	Ready
78	Seminar Hall	132	Ready	Ready	Ready
97	Seminar Hall	132	Ready	Ready	Ready
133	Sports Club	200	Ready	Ready	Ready
126	Stationery Store	20	Ready	Ready	Ready
125	Student activity / GCR	75	Ready	Ready	Ready
135-46	Toilet	375	Ready	Ready	Ready
46	Tutorial Room	33	Ready	Ready	Ready
77	Tutorial Room	33	Ready	Ready	Ready
87	Tutorial Room	33	Ready	Ready	Ready

88	Tutorial Room	66	Ready	Ready	Ready
22/22C	Tutorial Room	66	Ready	Ready	Ready
22F/22F	Tutorial Room	66	Ready	Ready	Ready
29/29A	Tutorial Room	66	Ready	Ready	Ready
5/5A	Tutorial Room	66	Ready	Ready	Ready
61/61A	Tutorial Room	66	Ready	Ready	Ready
77A	Tutorial Room	33	Ready	Ready	Ready
96/96A	Tutorial Room	66	Ready	Ready	Ready
30	Workshop	625	Ready	Ready	Ready
30	Language Laboratory	66	Ready	Ready	Ready

- Number of Class Rooms and size of each
- Number of Tutorial rooms and size of each
- Number of Laboratories and size of each 292 All India Council for Technical Education
- Number of Drawing Halls with capacity of each
- Number of Computer Centres with capacity of each
- Central Examination Facility, Number of rooms and capacity of each
- Online examination facility (Number of Nodes, Internet bandwidth, etc.)
- Barrier Free Built Environment for disabled and elderly persons YES
- Occupancy Certificate YES
- Fire and Safety Certificate YES
- Hostel Facilities YES
- Library
 - Number of Library books/ Titles/ Journals available (Programme-wise)
 - List of online National/ International Journals subscribed
 - E- Library facilities
 - National Digital Library (NDL) subscription details
 - Laboratory and Workshop
 - List of Major Equipment/Facilities in each Laboratory/Workshop
 - List of Experimental Setup in each Laboratory/Workshop
 - Computing Facilities
 - Internet Bandwidth
 - Number and configuration of System
 - Total number of system connected by LAN

- Total number of system connected by WAN
- Major software packages available
- Special purpose facilities available (Conduct of online Meetings/Webinars/Workshops, etc.)
- Facilities for conduct of classes/courses in online mode (Theory & Practical)
- Innovation Cell • Social Media Cell
- Compliance of the National Academic Depository (NAD), applicable to PGCM/ PGDM

Institutions and University Departments

- List of facilities available
 - Games and Sports Facilities
 - Extra-Curricular Activities
 - Soft Skill Development Facilities
- Teaching Learning Process
 - Curricula and syllabus for each of the Programmes as approved by the University
 - Academic Calendar of the University
 - Academic Time Table with the name of the Faculty members handling the Course
 - Teaching Load of each Faculty
 - Internal Continuous Evaluation System and place
 - Student's assessment of Faculty, System in place
- For each Post Graduate Courses give the following:
 - Structural Engineering (M.Tech)
 - Applied Electronics & Instrumentation (M.Tech)
 - Computer Science & Engineering (M.Tech)
 - Network Engineering (M.Tech)
 - Title of the Course
 - Curricula and Syllabi
 - Laboratory facilities exclusive to the Post Graduate Course
- Special Purpose
 - Software, all design tools in case
 - Academic Calendar and framework

16. Enrolment and placement details of students in the last 3years

17. List of Research Projects/ Consultancy Works

- Number of Projects carried out, funding agency, Grant received
- Publications (if any) out of research in last three years out of masters projects
- Industry Linkage

- MoUs with Industries (minimum 3(10))

18. LoA and subsequent EoA till the current Academic Year

19. Accounted audited statement for the last three years

20. Best Practices adopted, if any

Note: Suppression and/or misrepresentation of information shall invite appropriate penal action.

The Website shall be dynamically updated with regard to Mandatory Disclosures

Important Instructions:

- Avoid putting personal information in public domain.
- The mandatory disclosure should be available freely to view/download to the public without any restrictions.
- LoA/EoA letters (since inception) should form part of the mandatory disclosure and complete mandatory disclosure document should be converted into a single PDF file and the URL (web-link) to be entered in the AICTE portal (under attachments tab).